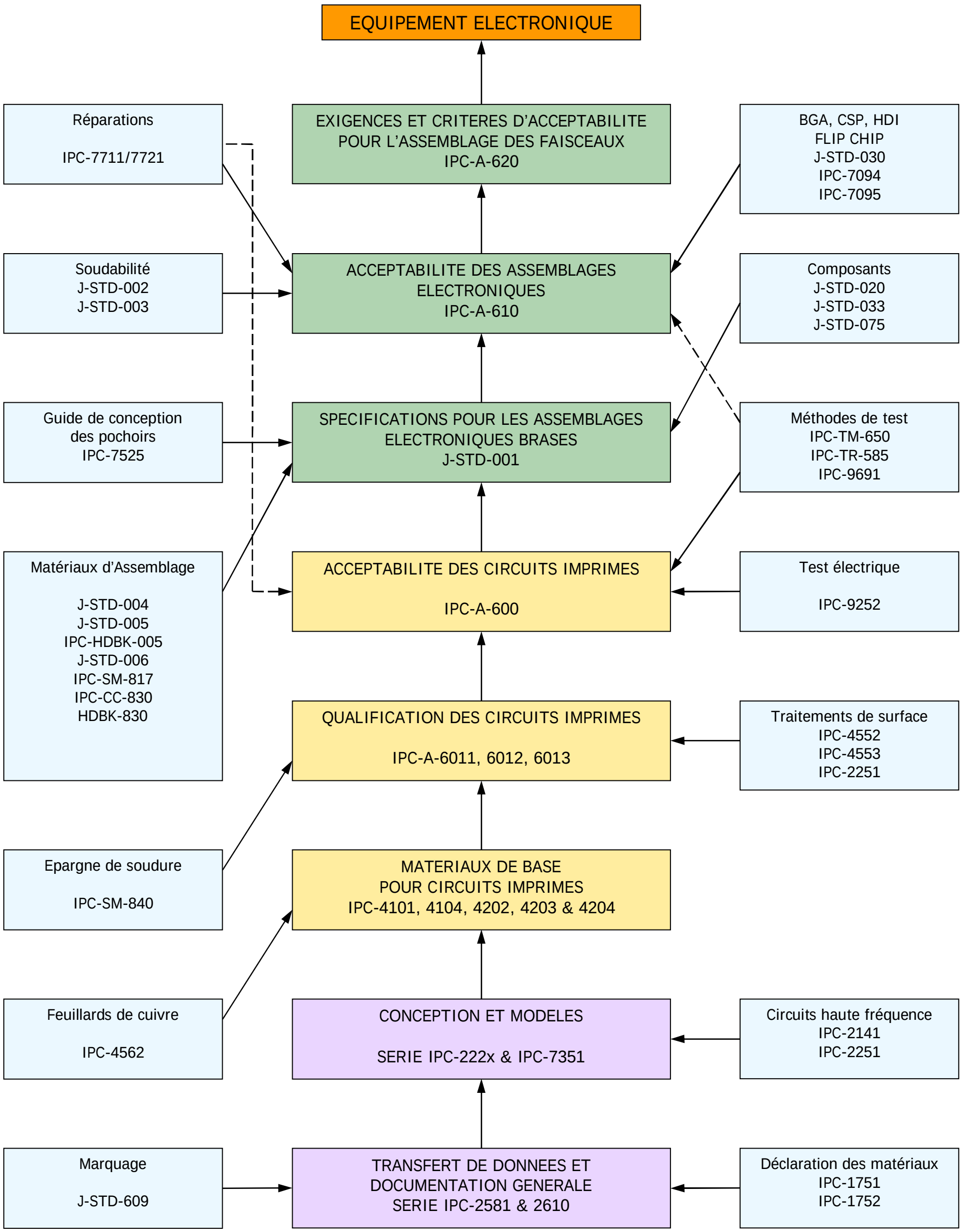NORMES IPC
NORMES DEDIEES A LA MAITRISE DES PROCEDES ET AU CONTROLE DES EQUIPEMENTS ELECTRONIQUES